

4110276844

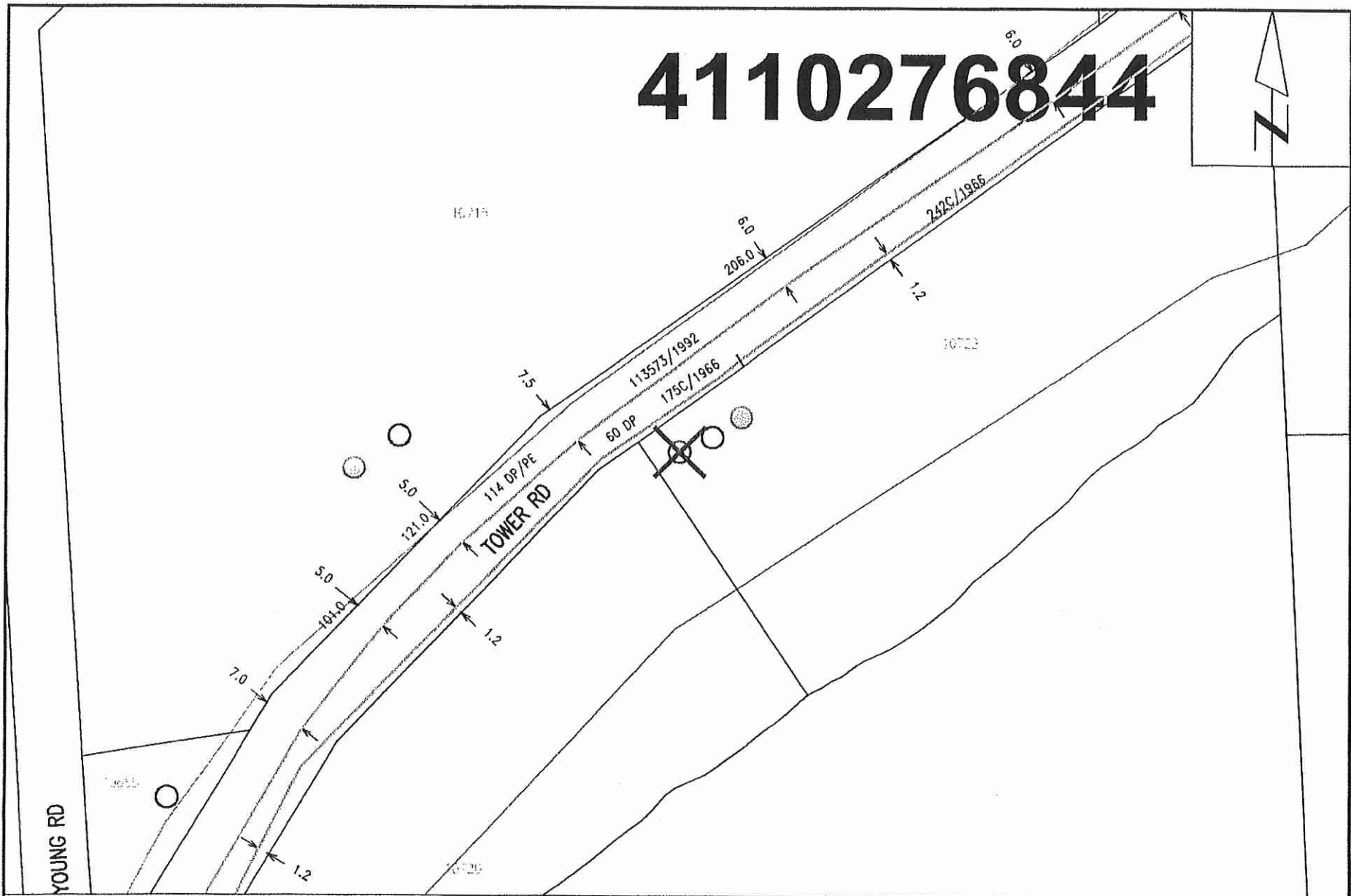

Nearest Intersection: Brinx Rd and Young Rd.
Distance from lot to intersection is 153 meters (39 degrees West of North).
View Scale: 1:1000

10722 Tower Rd A, Chilliwack	
Order #: 30952826	Prem #: 10076457 City Limits: Chilliwack
X: 1295260982.00 Y: 472961704.00	2017/09/18

4110276844
A 10722 TOWER ROAD
CHILLIWACK

INSTALL
13x26_{mm} PE
TO 14 KPA
200' ON RHS

60 D10 STEEL

TOWER ROAD

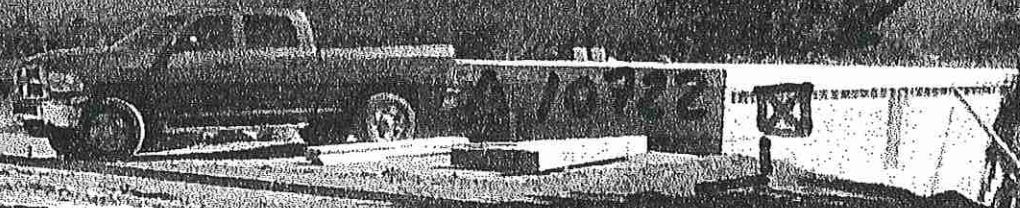

ATTENTION: DO NOT RELY ON THIS INFORMATION ALONE. You must manually dig to locate gas lines before using excavation machinery. All locations are shown approximate only & gas lines built after the date below are not in this information package. FortSBC will not accept responsibility for errors or omissions. Depth of gas line are not available due to possible change of grade.

10722

MAIN: STEEL PLASTIC
 ADDRESS SERVED: ~~10722~~ Tower Rd
 SERVICE SIZE: 1/2" "SERVED OFF 2" MAIN ON Tower Rd
 TRUNK _____ PSIG HIGH MEDIUM
 DISTRICT: Quail TYPE OF PREMISES: SFB
 TAP SIZE: 5/8"

MAIN CORROSION YES NO
 SERVICE PIPE MATERIAL
 MAIN TO P.L. 4 KIT # 1A
 HORIZONTAL INCLUDES CURB COCK YES NO
 FTGE (IF ANY) 4' INCLUDES MAG ANODE YES NO
 P.L. TO BLDG 4' EXTENDED 4' RISER 4' WEIGHT _____ LBS.
 TOTAL 0'5' LOCATION _____ FT.
 SCRAP _____ (US OR OS) _____

METER PROTECTION INSTALLED _____ POSTS
 METER CAGE INSTALLED: YES NO
 OLD SERVICE CUT OFF: YES NO
 CUT AT MAIN OTHER _____
 METER(S) # 11A-1204

INSTALLED REMOVED OUTSIDE I/S
 READING 0000 (6997) D1611 (2250) 5056756
 INSPECTION RT: I HEREBY CERTIFY THAT THE PIPING WAS INSTALLED IN ACCORDANCE WITH AUTHORITY STANDARD PRACTICES AND WAS EXAMINED UNDER AN AIR TEST OF 110 PSIG. FOR 10 MINS. AND THAT NO LEAKAGE WAS INDICATED.
 DAY MONTH YEAR
 12 JUNE 25
 FOREMAN: W. Kasper SUPV: A. K. Lee

AUTH. CREW CONTRACTOR
 FURTHER WORK REQUIRED YES NO
 EXPLAIN: _____

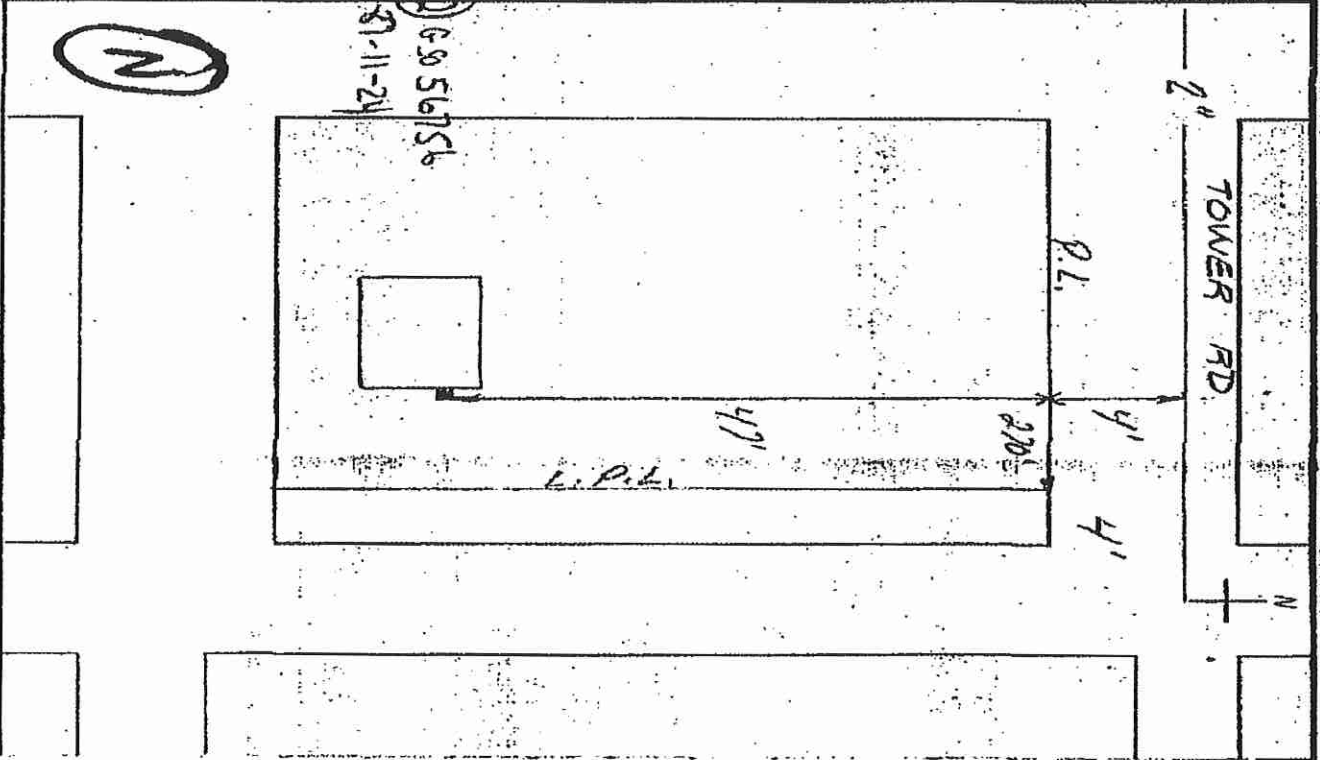

PAVEMENT CUT: YES NO
 SIZE _____

IBRNS BC GAS
GAS SERVICE INSTALLATION
10702 - TOWER RD.

50
KM/H

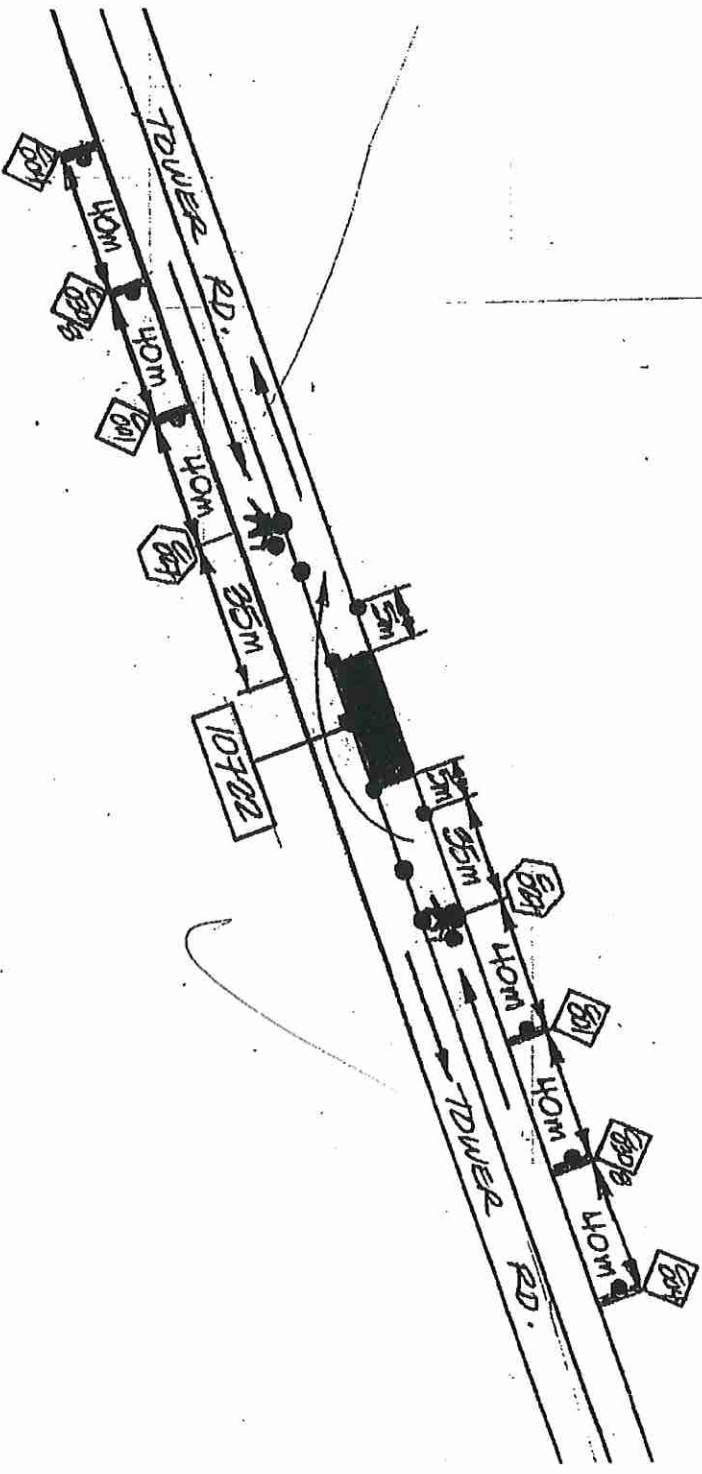

NOTES: FIG 3.4.1. TRAFFIC MANUAL
LANE CLOSURES WITH TARS.
TWO-LANE TWO-WAY
ROADWAY.